

Planning Permit No. A/151/92
APPROVED
 SUBJECT TO THE CONDITIONS IN THIS OFFICE LETTER.
 No. A/145/102 17/2/92
 FOR MEMBER SECRETARY
 MADRAS METROPOLITAN DEVELOPMENT AUTHORITY
 MADRAS-600 008.

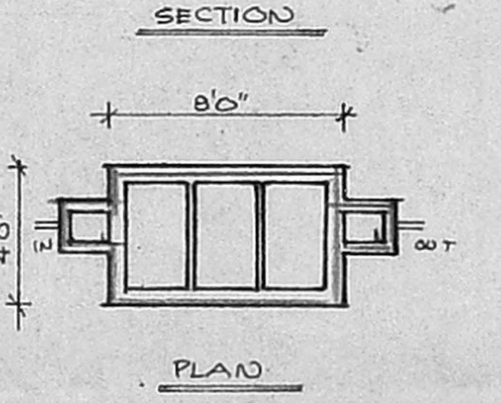

DETAILS OF SEPTIC TANK

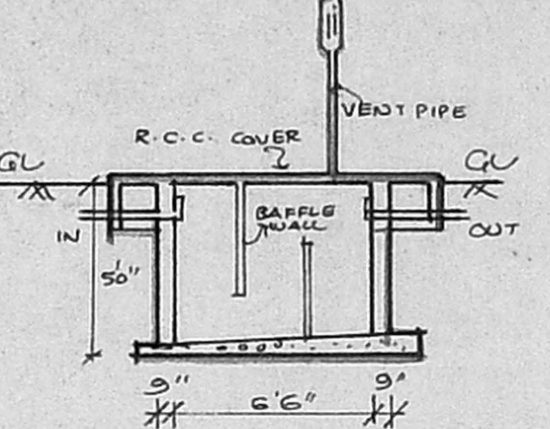
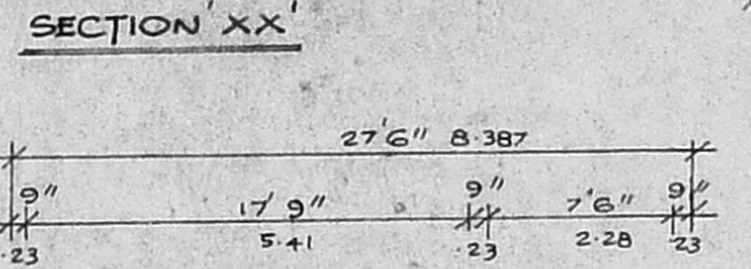
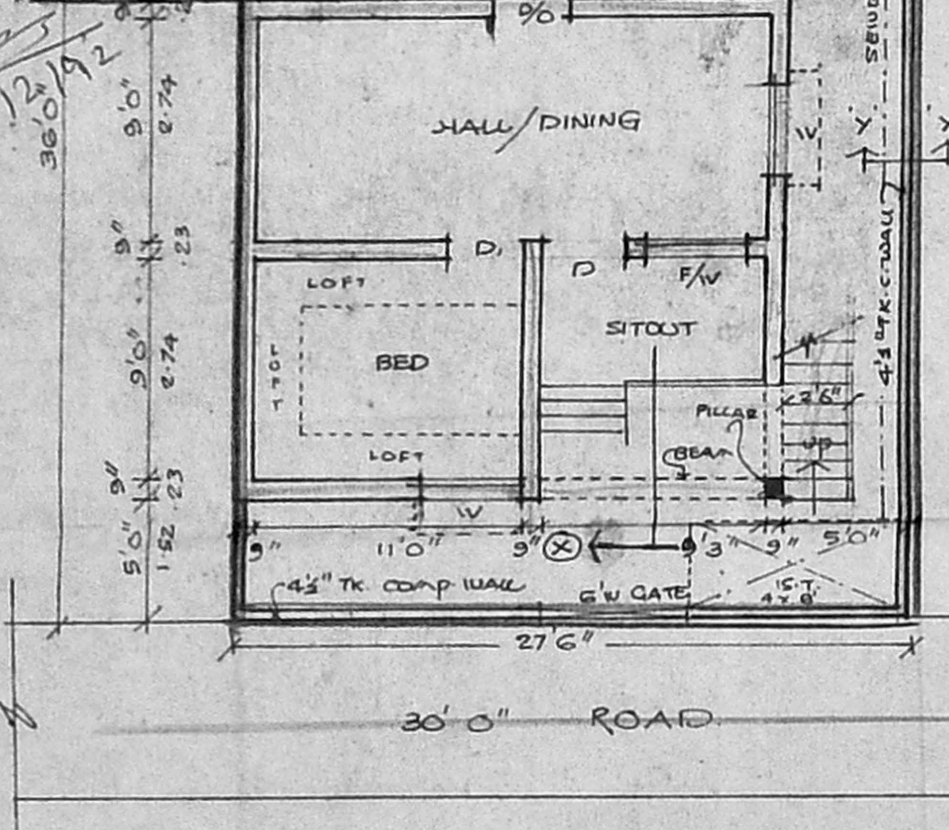
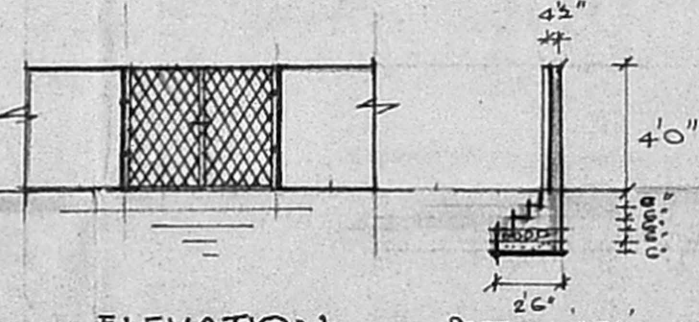

ELEVATION SECTION YY
 DETAILS OF COMPOUND WALL

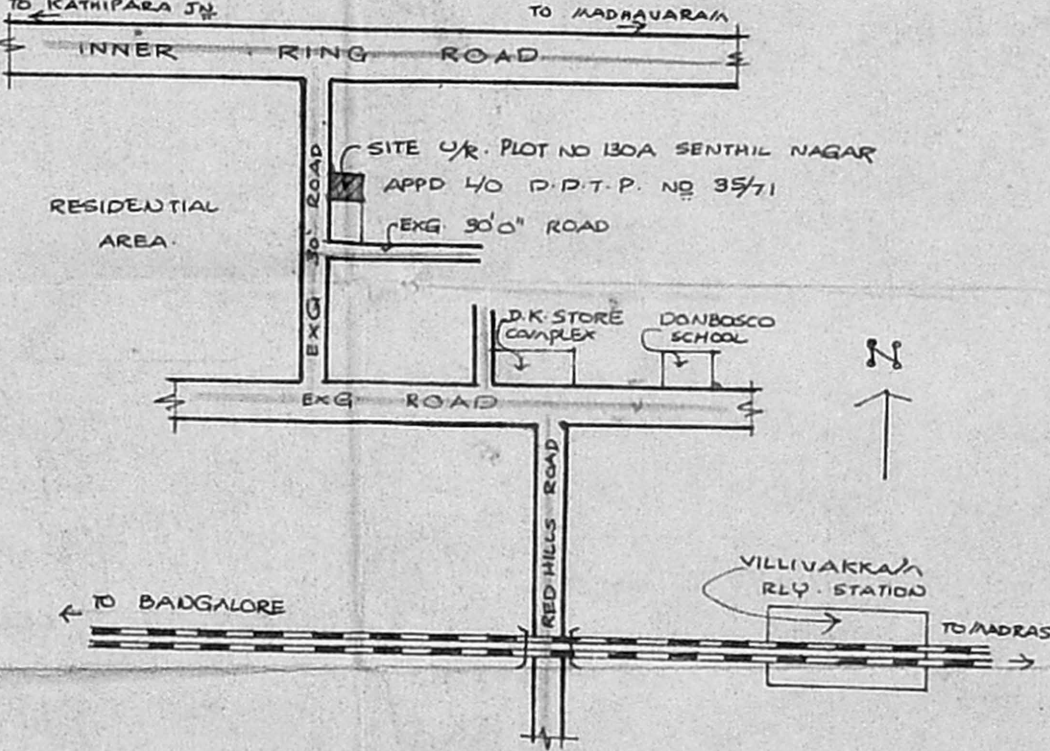

KEY PLAN (N.T.S.)

SCHEDULE OF JOINERY

D	DOOR (T.W)	3'6" x 7'0"
D1	DOOR (T.W)	3'0" x 7'0"
D2	DOOR (T.W)	2'6" x 7'0"
W	WINDOW (T.W)	4'0" x 4'6"
W1	WINDOW (T.W)	3'0" x 2'0"
F/W	FRENCH (F.W)	4'0" x 7'0"
V	VENTILATOR	2'0" x 1'0"
CB	CUP BOARD	
D/O	DOOR OPEN	3'0" x 7'0"

REFERENCE

PROPOSAL	[Symbol]
ROAD	[Symbol]
SITE BOUNDARY	[Symbol]

SCALE 8 FEET TO AN INCH

PLAN SHOWING THE PROPOSED CONSTRUCTION OF RESIDENTIAL BUILDING IN PLOT NO 130/A "SENTHIL NAGAR" S.NO 20/2 OF KOLATHUR VILLAGE VILLIVAKKAM PAISCHAYAT UNION (L/O APPD IN D.D.T.P NO 35/71)

AREA DETAILS

PLOT AREA	: 1003.75 SQ.FT
GR.FLOOR BUILTUP AREA	: 639.00 SQ.FT
MAZANINE FLOOR AREA	: 112.87 SQ.FT
TOTAL	: 751.87 SQ.FT
COVERAGE	: 63.7%

OWNER:
 M. RAJAGOPALAN, D.C.E.
 Licenced Surveyor No. 394 Class-II
 CORPORATION OF MADRAS
 9, Vyasar Nagar Colony II Street
 MADRAS-600 039

LICENCED SURVEYOR